

## Christmas card order form 2021

We will send our 2021 card "Dove and People" to our UK donors in our next postal mailing. It is from a mural on the wall of the Santa Maria Hotel. We also have these other designs.

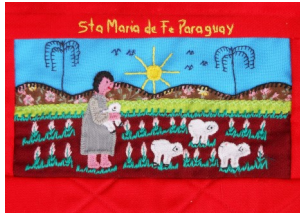

Shepherd and sheep



Crib in ox cart



Roadside mural

**How to order**

Send your order to [info@santamariadefe.org](mailto:info@santamariadefe.org) & pay "Santa Maria Education Fund" sort code 40-35-34 a/c 32066483. Or write to SMEF Mailing Sec. Mimi Stephens, Lee Cottage, Blockley, Moreton in Marsh, GL56 9HH.

Cards cost £4.50 for 10 plus p&p (£2 for 1 or 2 packs; £3.50 for 3 or more packs; 2nd class delivery). If you are sending a cheque, please make it out to "Santa Maria Education Fund".

I want to order ..... [quantity] packs of cards of .....[design].

Name:.....Tel no:.....

Email: .....

Address:.....



Nativity with angel

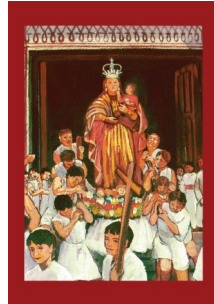

Mural

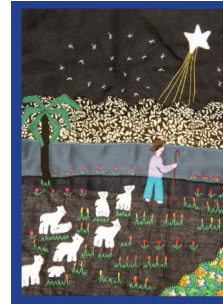

Shepherd and star



Dove and People



Holy Family



Flight into Egypt

## Christmas card order form 2021

We will send our 2021 card "Dove and People" to our UK donors in our next postal mailing. It is from a mural on the wall of the Santa Maria Hotel. We also have these other designs.

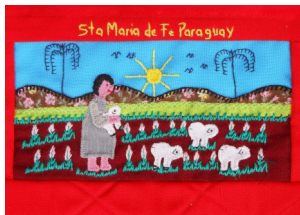

Shepherd and sheep



Crib in ox cart



Roadside mural

**How to order**

Send your order to [info@santamariadefe.org](mailto:info@santamariadefe.org) & pay "Santa Maria Education Fund" sort code 40-35-34 a/c 32066483. Or write to SMEF Mailing Sec. Mimi Stephens, Lee Cottage, Blockley, Moreton in Marsh, GL56 9HH.

Cards cost £4.50 for 10 plus p&p (£2 for 1 or 2 packs; £3.50 for 3 or more packs; 2nd class delivery). If you are sending a cheque, please make it out to "Santa Maria Education Fund".

I want to order ..... [quantity] packs of cards of .....[design].

Name:.....Tel no:.....

Email: .....

Address:.....



Nativity with angel

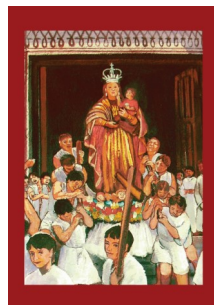

Mural

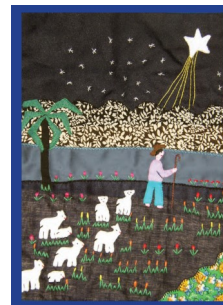

Shepherd and star



Dove and People



Holy Family



Flight into Egypt